

# BoviLive VMS

---

# VMS-登入

- 使用者帳號 (Username): user
- 使用者密碼 (Password): masked with dots
- 網路伺服器位址 (Network Server Address): server ip
- 系統語言 (Language): 繁體中文
- API: V2
- 版本資訊 (Version Information): 1\_11\_12\_1\_5

At the bottom, there are two buttons: a key icon labeled "登入" (Login) and a power icon labeled "離開" (Logout).

- 開啟 BoviLive VMS
- 輸入帳號/密碼
- 伺服器位址
- 登入後，進入設備名單選取頁面

# VMS-設備選取

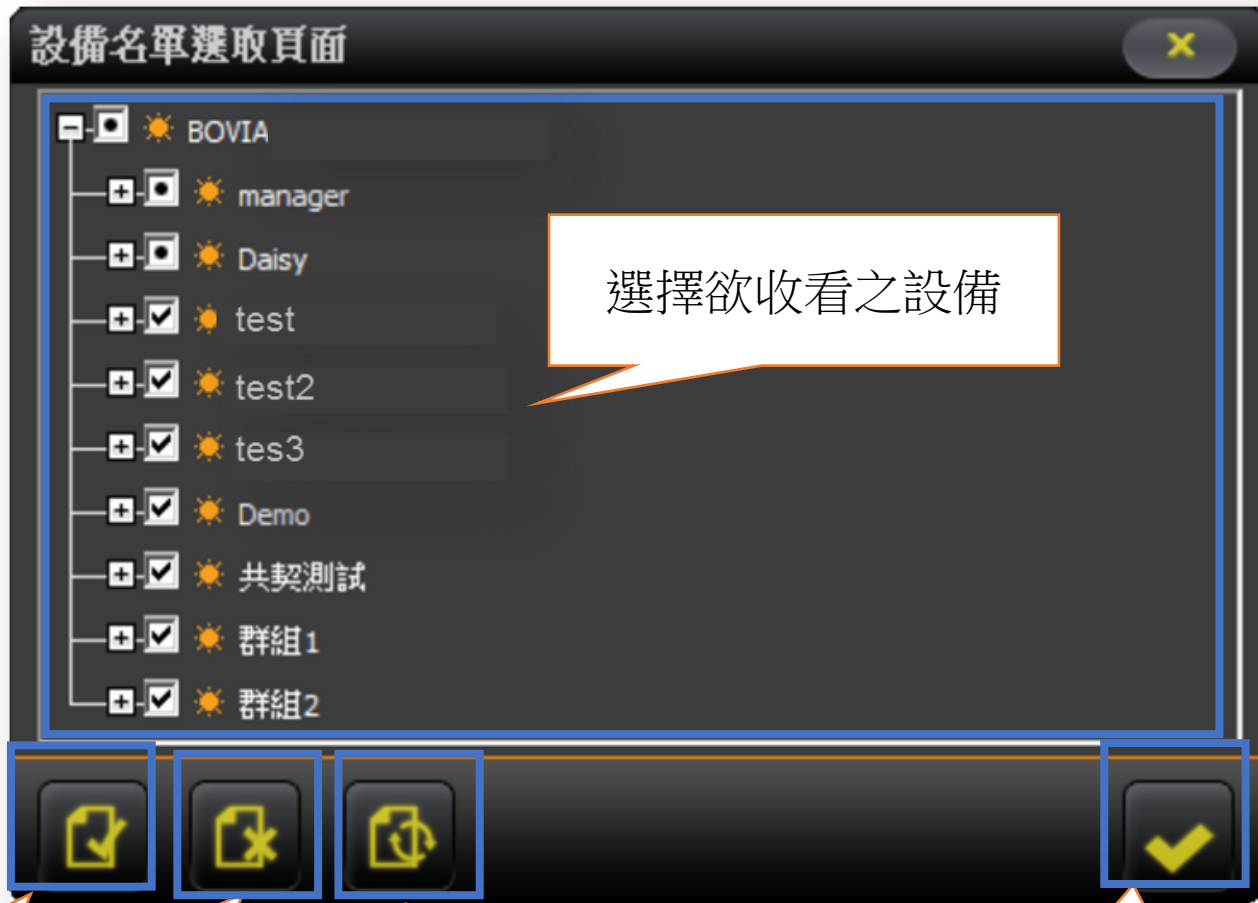

使用者依據需求選擇欲收看之設備

全選

全不選

更新列表

確認

# VMS-主畫面

行動影音指揮系統

顯示模式

系統語言(Language) 繁體中文

CH 01 UPS\_test

CH 02 共契-用戶2  
2017-08-24 15:28:05  
CH1 1979K

播放視窗

CH 03

CH 04

依據使用者選擇的頻道，自動載入上線的畫面

頻道資訊

電子地圖

系統設定

系統資訊

事件資訊

頻道資訊

時鐘

資訊列

BOVIA

# VMS-顯示模式

使用者可依據需求切換顯示模式

\* 多路播放效果依據網路狀況及電腦性能而異

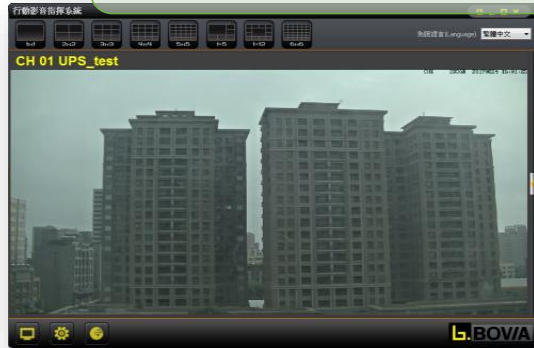

1x1

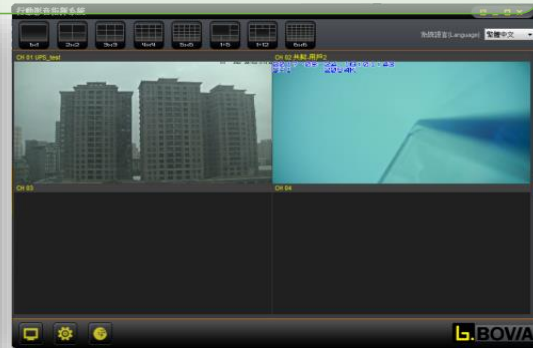

2x2

3x3

4x4

5x5

1+5

1+12

6x6

# VMS-播放器

點擊滑鼠右鍵，  
顯示功能選單

預設為靜音，若需收聽該頻道之聲音，  
請由播放器功能選單開啟

# VMS-電子地圖

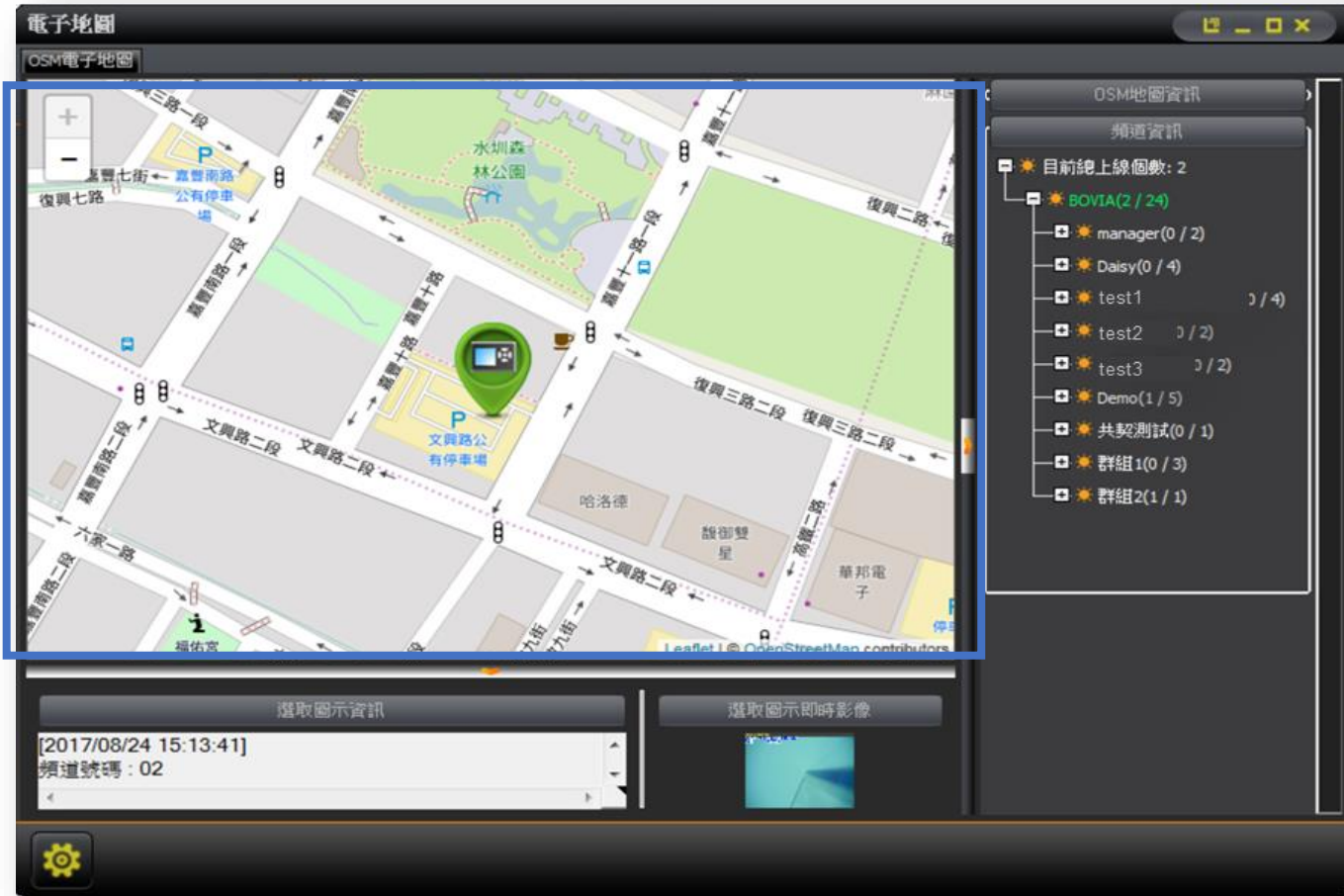

若設備有座標，可標示於地圖中

# VMS-系統資訊(1/3)

使用者可於頻道資訊開啟功能選單以重新取得/設定設備清單。

點擊滑鼠右鍵，  
顯示功能選單

# VMS-系統資訊(2/3)

行動影音指揮系統

系統語言(Language) 繁體中文

CH 01 UPS\_test

CH 02 共契-用戶2

2017-08-24 15:26:56

BH1 2030K

系統資訊

伺服器位址: 113.196.104.137

登錄帳號: manager

登入資訊

事件資訊

[2017-08-24 15:05:43] 連線成功 demoptz004(UPS\_test)

[2017-08-24 15:05:43] 連線成功 d-user2(共契-用戶2)

[2017-08-24 15:26:18] 即時影音停止 demoptz004(UPS\_test)

[2017-08-24 15:26:18] 即時影音停止

[2017-08-24 15:26:20] 連線成功 demoptz004(UPS\_test)

關閉系統資訊顯示

事件資訊

BOVIA

# VMS-系統資訊(3/3)

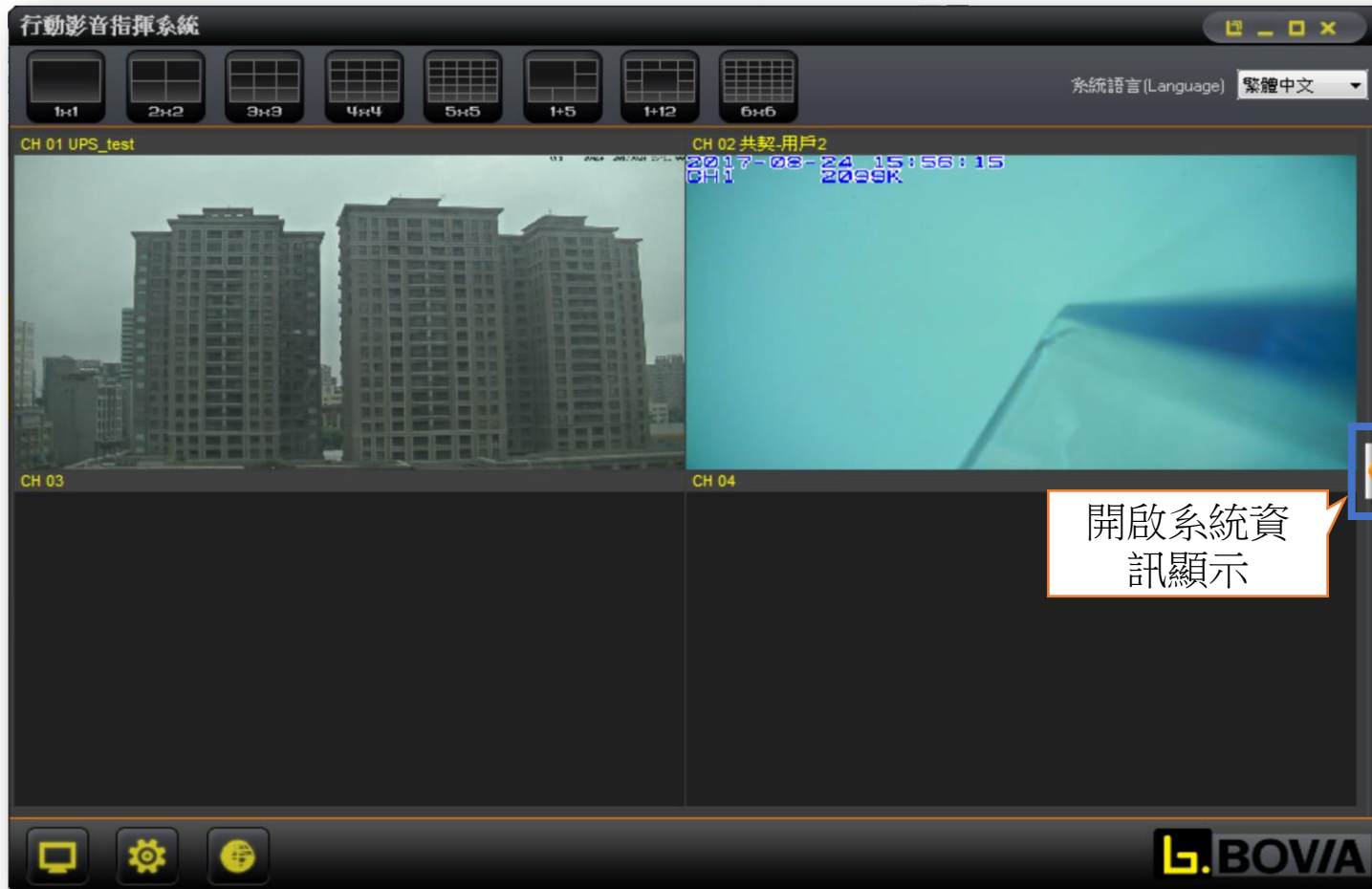

使用者關閉系統資訊，增加畫面可視範圍。

開啟系統資訊顯示

# VMS-頻道資訊

行動影音指揮系統

系統語言(Language) 繁體中文

頻道設置

CH	IP位址	識別碼及地點	串流協定	狀態
01	192.168...	demoptz004(UPS_test)	RTSP/RTP/TCP	Dim(1280x720): 19.9fps/AAC(17.1K)/H264(11)
02	192.168...	d-user2(共契-用戶2)	RTSP/RTP/TCP	Dim(1280x720): 28.8fps/AAC(17.1K)/H264(2)
03				
04				
05				
06				
07				
08				
09				
10				
11				
12				
13				
14				
15				
16				
17				
18				
19				

頻道資訊

- 目前總上線個數: 2
  - BOVIA(2 / 24)
    - manager(0 / 2)
    - Daisy(0 / 4)
    - test1 0 /
    - test2 0 / 2)
    - test3 0 / 2)
    - Demo(1 / 5)
      - demoptz004(UPS\_
      - Demo-w202-04(D
      - demoptz003(Dem
      - r300demo001(R3
      - r300demo002(R3
    - 共契測試(0 / 1)
    - 群組1(0 / 3)

頻道資訊

BOVIA

可檢視目前收看頻道之即時資訊

頻道資訊

# VMS-系統設置

系統設置頁面